

1

Cat6 < 300 feet



Install LPR camera in a right position and plug into U12 POE.

Internet

Installation

1) Entrance Control

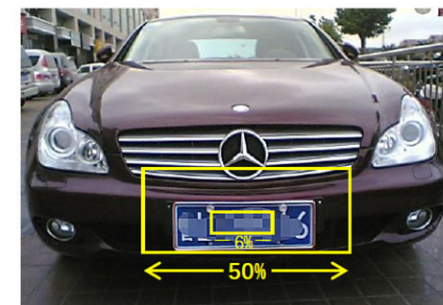

Percentage of license plates:
The width of the license plate accounts for 6%-50% of the screen width

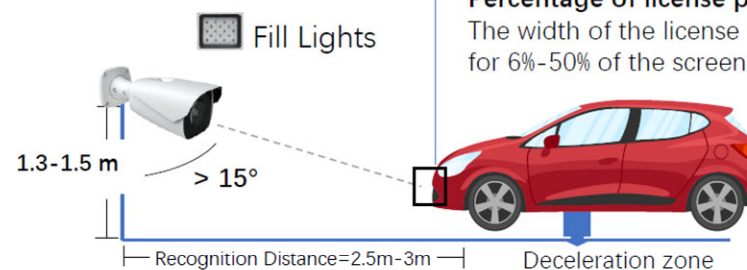

2

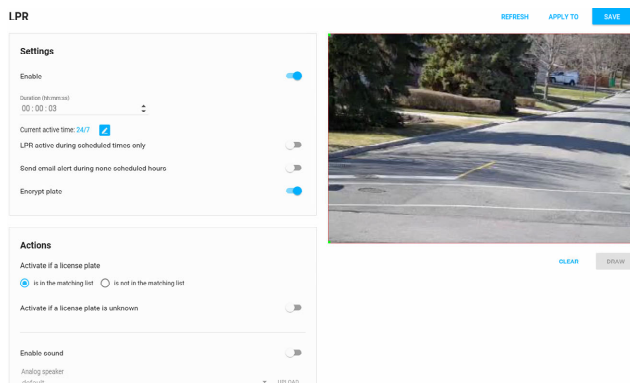

Select the LPR camera and draw in the zone where the license plate will be captured in SRX-Pro software (IP & LPR license is required)

3

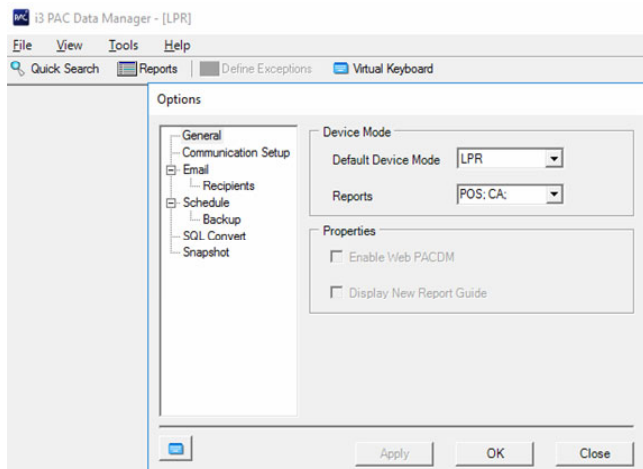

Setup PACDM -PACDM license is required

3

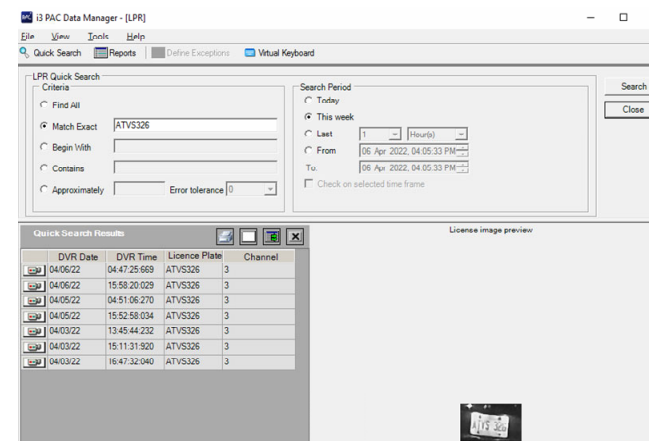

Search License Plate and link to VPC for recorded video

TITLE:

Local LPR Setup

LPR Setup

DRAWN BY: Bob Hoang

SCALE: NTS

DATE:

This document is strictly private, confidential and personal to its recipients and should not be copied, distributed or reproduced in whole or in part, nor passed to any third party without express written permission from i3 International.



VIDEO PILOT
CLIENT SOFTWARE

CONTROL

LIVE

SEARCH

BACKUP

< 4 >

i3admin

Logout

⚙️

⌵

⌵

📅

🔍

🖨️

C3: H59B7 (192.168.0.101) / localhost

1920x1080

04/06/2022 03:34:11 PM 2

📷

HD

🔗

⋮

⏮️

⏪️

⏩️

⏭️

00:00

02:00

04:00

06:00

08:00

10:00

12:00

14:00

16:00

18:00

20:00

22:00

24:00

⏭️

⏮️

localhost

PAC

🔊

17:13:50

04/06/22

🟢

i3 PAC Data Manager :: Search Results

✕

Search Result

Search Result

	DVR Date	DVR Time	Licence Plate	Channel
📷	04/06/22	15:27:48:777	CAEH260	3
📷	04/06/22	15:28:11:025	BN15763	3
📷	04/06/22	15:28:41:072	ANLX391	3
📷	04/06/22	15:28:55:464	CVTD160	3
📷	04/06/22	15:30:31:494	CRCC972	3
📷	04/06/22	15:31:24:238	CPXL173	3
📷	04/06/22	15:31:48:890	3859BK	3
📷	04/06/22	15:31:55:444	CFWY905	3
📷	04/06/22	15:33:30:956	CRCC972	3
📷	04/06/22	15:33:51:566	BYFZ073	3
📷	04/06/22	15:33:53:135	BYVA447	3
📷	04/06/22	15:34:10:715	CAEC492	3
📷	04/06/22	15:34:20:630	CRSM718	3
📷	04/06/22	15:34:43:507	BZR619	3
📷	04/06/22	15:34:50:183	BHKS589	3
📷	04/06/22	15:34:56:610	CVXL548	3
📷	04/06/22	15:35:00:969	BTYK71	3

Text Overlay

Hide

TITLE:

LPR

PACDM-Searching for License Plate

DRAWN BY:

Bob Hoang

SCALE:

NTS

DATE:

This document is strictly private, confidential and personal to its recipients and should not be copied, distributed or reproduced in whole or in part, nor passed to any third party without express written permission from i3 International.

